

L 18	
L 19	
L 20	
L 21	
L 22	
L 23	
L 24	
L 25	
L 26	
L 26	

L 33 T/E	N08°10'45"E	301.21
L 34 T/E	N11°40'09"E	488.35
L 56 T/E	N12°16'59"E	217.64
L 57 T/E	N18°39'07"E	226.47
L 58 T/E	N23°39'02"E	236.04
L 59 T/E	N28°13'39"E	247.26
L 64 T/E	N50°31'04"E	359.57
L 65 T/E	N51°42'56"E	388.91
L 66 T/E	N53°27'28"E	407.64
L 67 T/E	N55°02'44"E	426.71

UNIT NO.	ADDRESS
31	2419 VALLEY COVE DR.
32	2411 VALLEY COVE DR.
33	2409 VALLEY COVE DR.
34	2401 VALLEY COVE DR.
56	4079 SPRING COVE DR.
57	4075 SPRING COVE DR.
58	4071 SPRING COVE DR.
59	4069 SPRING COVE DR.
64	4051 SPRING COVE DR.
65	4049 SPRING COVE DR.
66	4045 SPRING COVE DR.
67	4041 SPRING COVE DR.

UNIT 32 (b)

PROVIDED
96

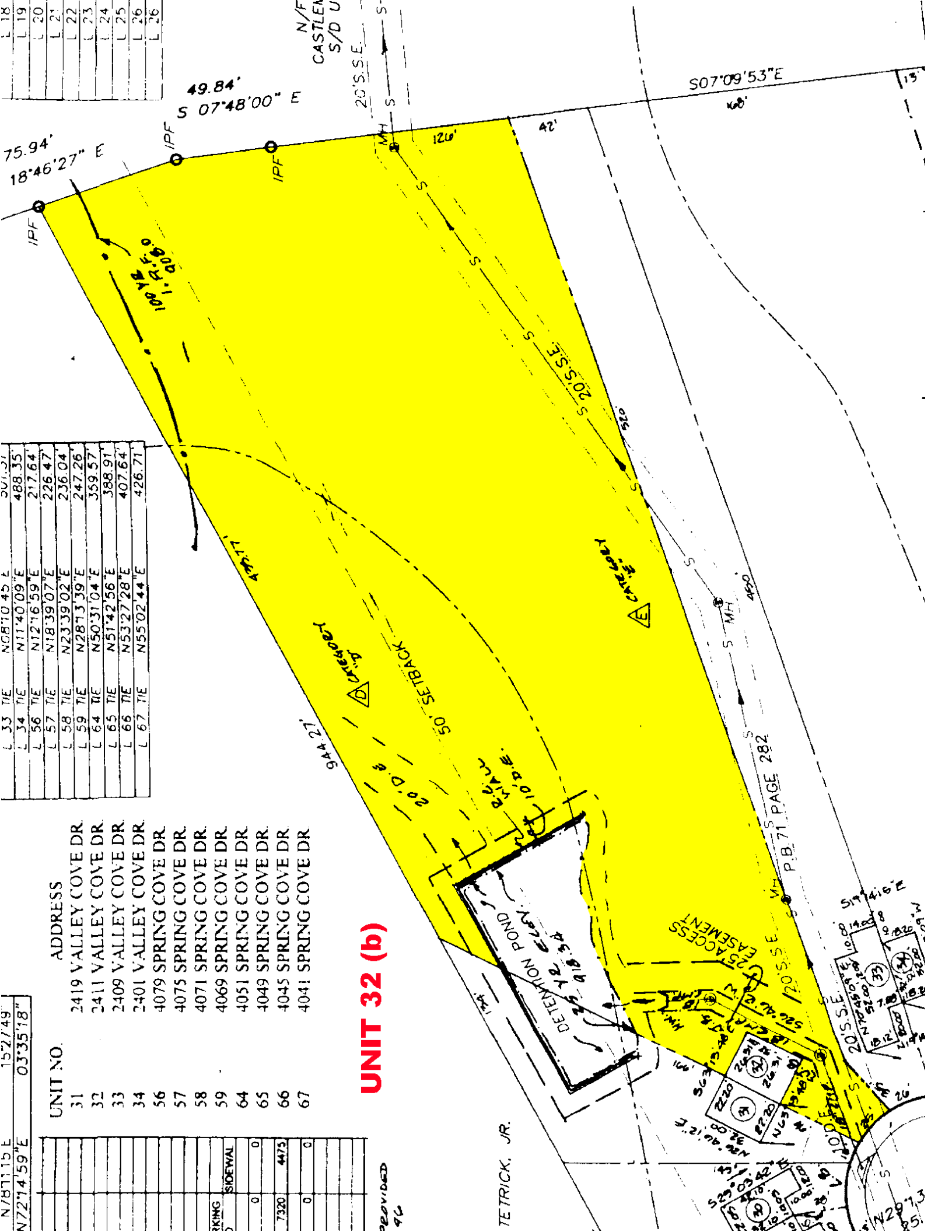

TETRICK, JR.

S07°09'53"E

49.84'
S 07°48'00" E

75.94'
18°46'27" E

20°S.S.E.

N/F
CASTLE
S/D U

S MH

P.B. 71 PAGE 282

25' ACCESS EASEMENT



N29°13'05"