

UNIT 23

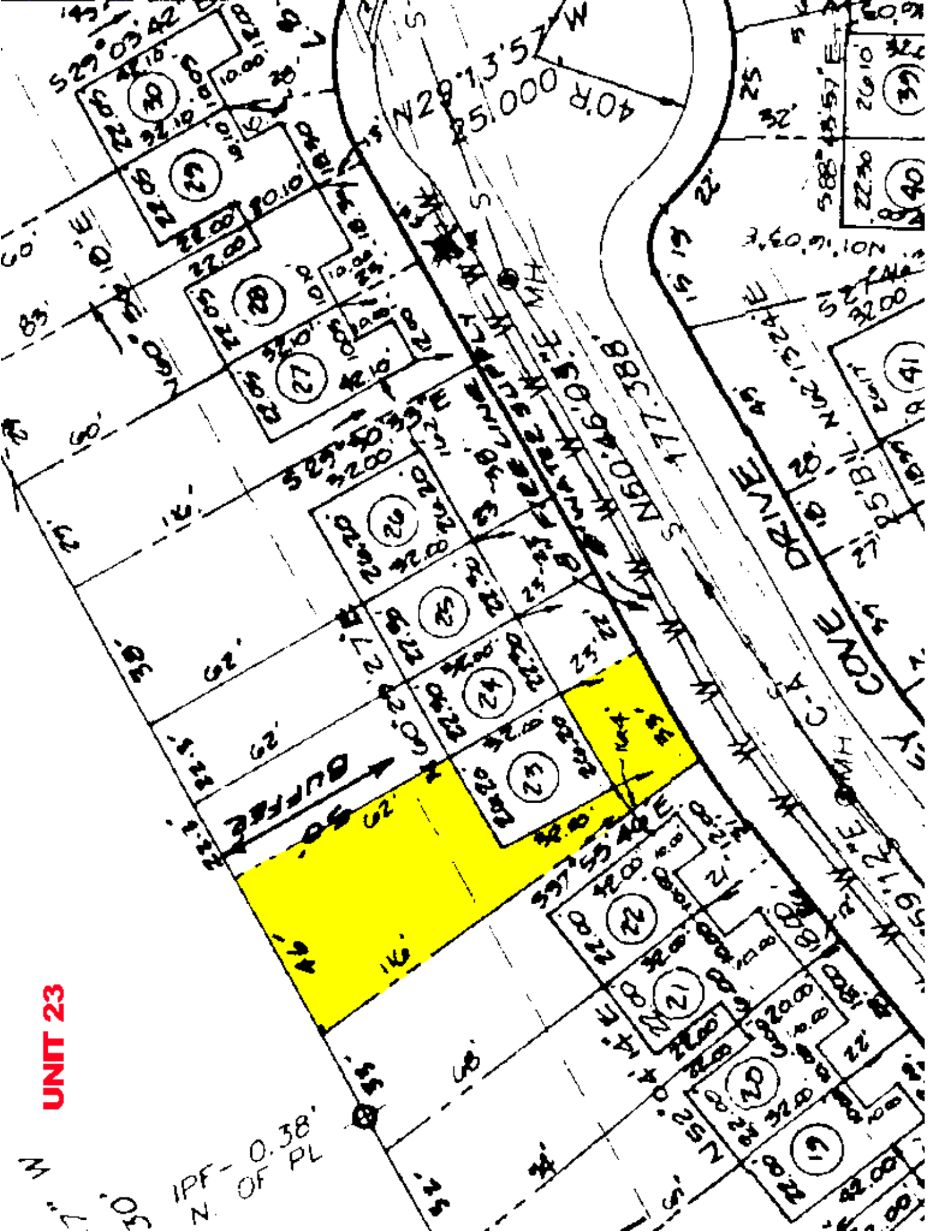

7' 30" N
30' IPF - 0.38'
N. OF PL

← BUFFER

40 R 000 51.024

S N 90° 17.1' E 388.3'

C-A DRIVE

CONCRETE DRIVE

S 11° 51.2' E 320.0'

588° 43.57' E

- Lot 19
- Lot 20
- Lot 21
- Lot 22
- Lot 23
- Lot 24
- Lot 25
- Lot 26
- Lot 27
- Lot 28
- Lot 29
- Lot 30
- Lot 39
- Lot 40
- Lot 41